

6

Revised
Edition

DOLPHIN[®]

UNNAI MUDIYUM

SOCIAL SCIENCE

Term

I, II & III

Based On New Syllabus



100

100

Sure



Avail

MAP DRAWING BOOK



DOLPHIN PUBLICATIONS[®]

DOLPHIN[®]

UNNAL MUDIYUM

SOCIAL SCIENCE



6

Based On New Syllabus

Avail **Map Drawing Book**

For copies and bulk orders please contact:



☎ 98653 06197 | 89256 77710 | 99435 67646

DOLPHIN PUBLICATIONS[®]

239, Keelappatti Street, Srivilliputtur - 626 125. Virudhunagar Dt. TN.

Mail us : dolphin.pub2005@gmail.com | Visit us : www.kalvidolphin.com

All Copyrights reserved

Price : Rs. 171

Preface



Learning is excellence of wealth that none destroy;
To man nought else affords reality of joy.

**RESPECTED HEADS OF INSTITUTIONS, DEDICATED
TEACHERS AND DEAR STUDENTS,**

Our Dolphin Publication's **Social Science Handbook** is a comprehensive guide crafted to facilitate your academic success. **Aligned** with the **latest textbooks**, this handbook **consolidates three terms into a single**, user-friendly resource.

KEY FEATURES:

- ♠ **Clear and Concise** Answers.
- ♠ Designed to **support students** with **Diverse Learning** needs.
- ♠ **Learning Outcomes [LO]** based design.
- ♠ Inclusion of **Learning Objectives**.
- ♠ Special emphasis on **Map Book**.

Best wishes for success in your exams!

Thank You,

**BEST WISHES FROM
DOLPHIN PUBLICATIONS**

TO ORDER BOOKS

Respected Head of the Institutions and Teachers,

Thank you for your support to Dolphin Publications.

You are the reason for our grand success.

Now you can order your needed copies by sending the same in your school letter pad.

For order please

Mobile No : 9865306197 / 8925677710 / 9943567646

Whatsapp No : 9345314146

Sms : 9345330937

Website : www.kalvidolphin.com

E-mail ID : dolphin.pub2005@gmail.com

BANK DETAILS (FOR DIRECT DEPOSIT)

D.D. / Cheque :

Should be drawn in favour of 'Dolphin Publications'
payable at Srivilliputtur.

ACCOUNT DETAILS

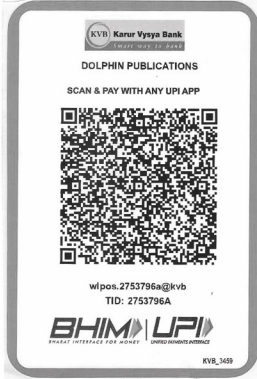

63743 17883

KARUR VYSYA BANK

A/C No : 1804135000006000

IFSC CODE : KVBL0001804

BRANCH : Srivilliputtur

CITY UNION BANK

A/C No : 328109000204092

IFSC CODE : CIUB0000328

BRANCH : Srivilliputtur

ICICI BANK

A/C No : 446005500030

IFSC CODE : ICIC0004460

BRANCH : Srivilliputtur

TAMILNADU MERCANTILE BANK

A/C No : 328150310875103

IFSC CODE : TMBL0000328

BRANCH : Srivilliputtur

* பணம் செலுத்திய பின் கீழ்க்கண்ட தொலைபேசி
எண்களில் கண்டிப்பாக தகவல் தெரிவிக்கவும் *

98653 06197, 89256 77710, 99435 67646

“

**Education is the most
powerful weapon which you
can use to change the world.**

Nelson Mandela

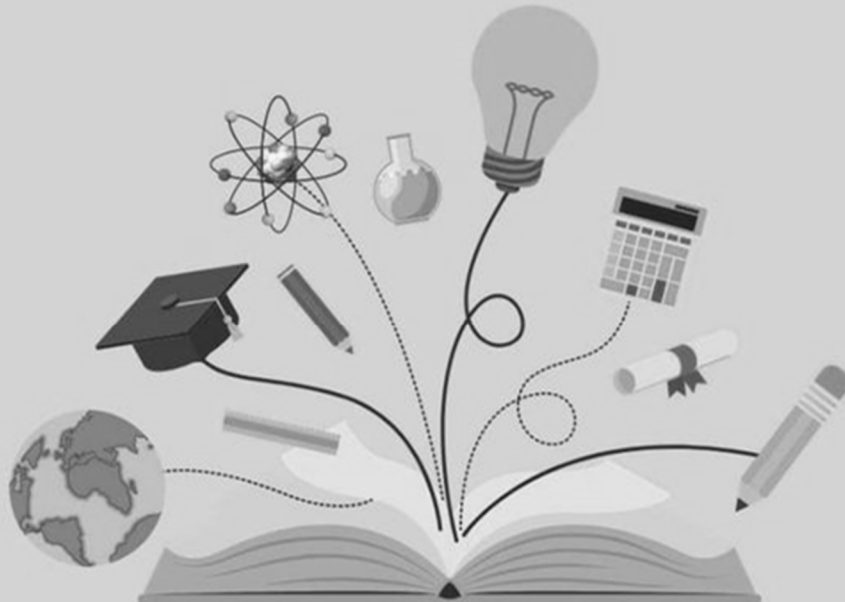

CONTENTS

UNIT	TITLE	PAGE NO.	Month
TERM - 1			
HISTORY			
1.	What is History?	2	June
2.	Human Evolution	8	July
3.	Indus Civilisation	13	August
4.	Ancient Cities of Tamilagam	22	August & September
GEOGRAPHY			
1.	The Universe and Solar System	29	June
2.	Land and Oceans	36	July & August
CIVICS			
1.	Understanding Diversity	43	June
2.	Achieving Equality	48	July
SUMMATIVE ASSESMENT – TERM - I		53	

UNIT	TITLE	PAGE NO.	Month
TERM - II			
HISTORY			
1.	Vedic Culture in North India and Megalithic Culture in South India	56	October
2.	Great Thinkers and New Faiths	63	November
3.	From Chiefdoms to Empires	73	November & December
GEOGRAPHY			
1.	Resources	80	October
CIVICS			
1.	National, State Symbols and Important Celebration days	87	October
2.	The Constitution of India	93	November
ECONOMICS			
1.	Economics - An Introduction	98	November
SUMMATIVE ASSESMENT – TERM - II		103	

UNIT	TITLE	PAGE NO.	Month
TERM – III			
HISTORY			
1.	Society and Culture in Ancient Tamizhagam: The Sangam Age	106	January
2.	The Post-Mauryan India	112	February
3.	The Age of Empires: Guptas and Vardhanas	120	February & March
4.	South Indian Kingdoms	127	March & April
GEOGRAPHY			
1.	Asia and Europe	133	January
2.	Globe	142	February
3.	Understanding Disaster	149	March
CIVICS			
1.	Democracy	153	January
2.	Local Bodies - Rural and Urban	157	February
3.	Road Safety	162	March
SUMMATIVE ASSESMENT – TERM - III		165	



TERM - I

HISTORY

Unit **1**

What is History?



Learning Objectives

- To know what history is all about
- To understand the importance of history
- To learn about the lifestyle of the pre-historic man
- To know how paintings portray the daily activities of the pre-historic man
- To understand the importance of history and historical researches



* Learning Outcomes

SS 609 ➤ Identifies different types of sources (archaeological, literary etc.,) and describes their use in reconstruction of history of this period.

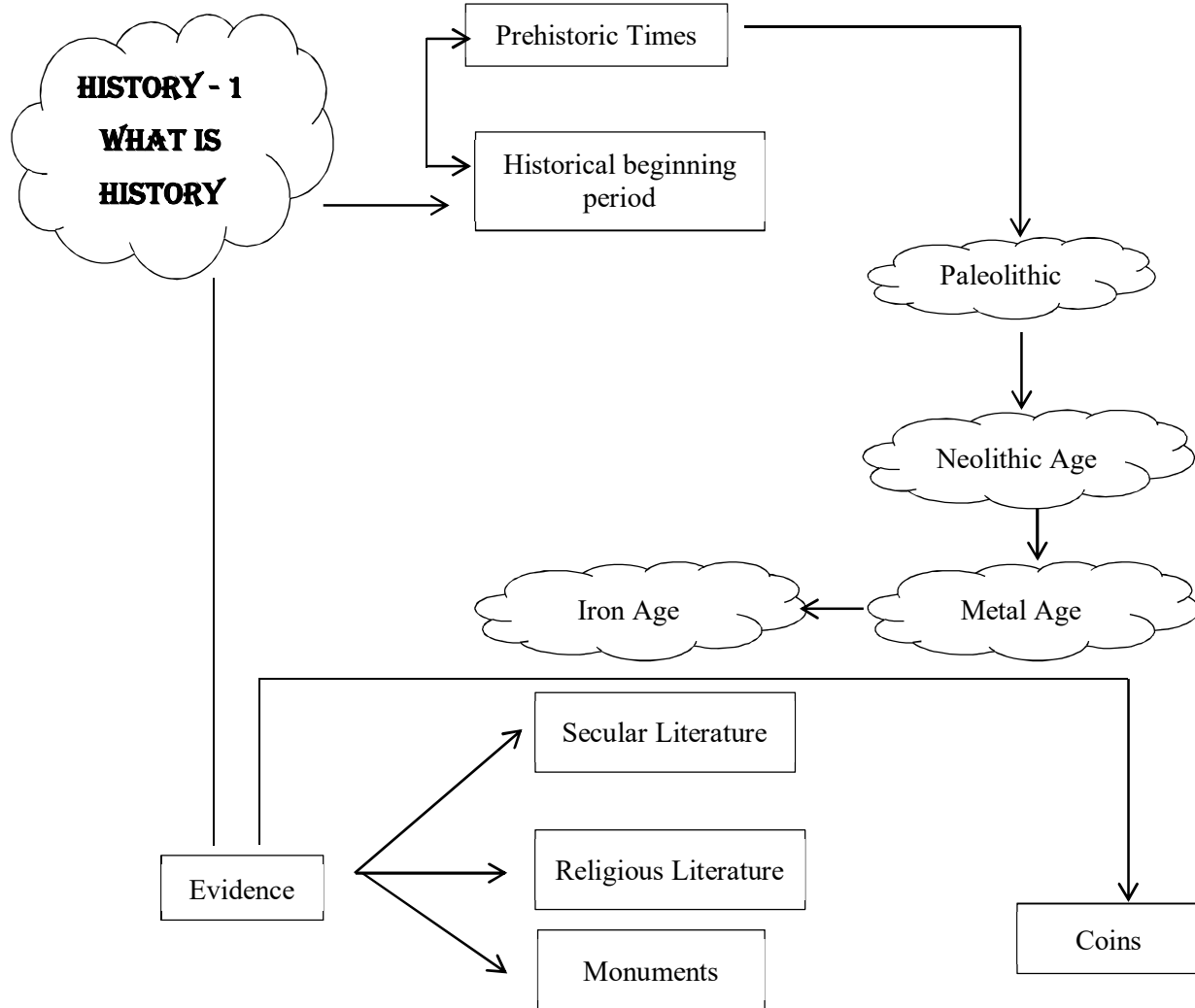

EXERCISE

I. CHOOSE THE CORRECT ANSWER

1. What was the step taken by the early man to collect his food?
 a. Trade b. Hunting c. Painting d. Rearing of animals. **[b. Hunting]**

II. MATCH THE STATEMENT WITH THE REASON. TICK THE APPROPRIATE ANSWER.

1. **Statement** : Pre historic man went along with the dog for hunting.
Reason : Dogs with its sniffing power would find out other animals.
 a. Statement is true, but reason is wrong. b. Statement and reason are correct.
 c. Statement is wrong, and reason is correct. d. Both statements and reasons are wrong.

[b. Statement and reason are correct.]

2. **Statement** : The objects used by the early man are excavated. They are preserved to know the lifestyle of the people.

Find out which of the following is related to the statement:

- a. Museum b. Burial materials c. Stone tools d. Bones **[a. Museum]**

3. Find out the wrong pair

- a. Old stone age – Stone tools
 b. Rock paintings – Walls of the caves
 c. Copper plates – A source of history
 d. Cats – First domesticated **[d. Cats–First domesticated]**

4. Find the odd one

- a. Paintings were drawn on rocks and caves.
 b. There were paintings depicting hunting scenes.
 c. It was drawn to show his family members about hunting.
 d. The paintings were painted by using many colours.
[d. The paintings were painted by using many colours.]

III. FILL IN THE BLANKS

1. The Old Stone Age man lived mostly in _____ . **[caves]**
 2. _____ is the father of history. **[Herodotus]**
 3. _____ was the first animal tamed by Old Stone Age man. **[Dog]**
 4. Inscriptions are _____ sources. **[archaeological]**
 5. Ashoka Chakra has _____ spokes. **[24]**

IV. STATE TRUE OR FALSE

1. Stone tools belonging to Old Stone Age have been excavated at Athirampakkam near Chennai. **[True]**
 2. The materials used by the ancient people are preserved in the museums by the Archaeological Department. **[True]**
 3. During the period of Ashoka, Buddhism spread across the country. **[True]**

V. MATCH THE FOLLOWING

a	Rock paintings	copper plates
b	Written records	the most famous king
c	Ashoka	Devaram
d	Religious Literature	to understand the lifestyle

Answer
 to understand the lifestyle
 copper plates
 the most famous king
 Devaram

VI. ANSWER IN ONE WORD

1. **Can you say any two advantages of writing diary?**
 - Diary writing helps to records the events.
 - It reveals the life style of people that period.

2. **How do we know the people's lifestyle of the Old Stone Age?**
 - We understand the life style of people of old stone age from used stone tools, their paintings on the rocks and walls of the caves.

3. **Is inscription a written record?**
 - Yes. Inscription is a written record.

4. **What is proto history?**
 - Proto History is the period between pre-history and History.

5. **Name an epic.**
 - Ramayana, Mahabharatam, Manimegalai.

VII. ANSWER THE FOLLOWING

1. **What is history?**
 - The term History has been derived from the Greek word "Istoria" which means 'learning by enquiry'.
 - History is a study of past events in chronological order.

2. **What do you know about the pre historic period?**
 - The period between the use of first stone tools and the invention of writing system is pre-history.
 - Stone tools, excavated materials and rock paintings are the major sources of prehistory.

3. **What are the sources available to know about the pre-historic period?**
 - Paintings on the rocks and the walls of the caves, stone tools are the sources available to know about the prehistoric period.

4. **Mention the places from where we got pre-historic tools.**
 - Bhimbetka, AthiramPakkam, Adichanalur, Brahmagiri, Lothal, Hallur.

5. **What are the benefits of a museum?**
 - Museums are the care takers of History
 - The Educational benefit of a museum is academic learning.
 - Children's curiosity comes out in the form of questions.
 - Students are exposed to new ideas and concepts.

6. Name some tools used by early man to hunt animals.

- Stone Blade, Bones, Hornes of animals, weapons made of branches of tress.

7. Why were paintings drawn on rocks?

- Some would have stayed back without joining the hunting team. So for their benefits, these pictures could have been drawn.
- Painting could have been drawn for future generations.
- They might have wished to record their activities through these paintings.

8. Name any two artefacts?

- Potteries, Toys, tools and ornaments.

VIII. HOTS**1. How were dogs useful to pre historic men?**

- Dogs with their sniffing power helped them find out other wild animals.
- Dog helped them prevent the entry of dangerous animals.
- Thus dogs helped them in hunting and protection.

2. Compare the lifestyle of Old Stone Age man with present day lifestyle.

Sl.no	Old Stone age man	Present-day man:
1.	He was a nomad.	Settled in villages and towns.
2.	Took shelter on branches of trees, in holes and caves.	Lives in well-built houses.
3.	Wore dresses made out of leaves, the skin of animals, and barks of trees.	Wears dresses made out of cotton and other materials.
4.	Ate vegetables, fruits, and roots which he gathered from jungles.	Eats all kinds of food grains.
5.	Not civilized.	Well civilized.

IX. STUDENT ACTIVITY (FOR STUDENTS)

1. Write down the important events of your family with years. Draw a timeline with the help of your teacher or with your classmates.
2. Early man used stones as a weapon. Make an album showing the various uses of stone.
3. Identify the category of the following sources of history.

a. Urns excavated from Adhichanallur.	b. Copper plates of Velvikudi.
c. Mahabharatha.	d. Sanchi Stupa.
e. Pattinappaalai.	f. The earthenwares from Keezhadi.
g. Toys of Indus Civilisation.	h. Big Temple of Thanjavur.

Ans: Archaeological sources - a, f, g
 Epigraphical sources - b
 Literary sources - c, e
 Monumental sources - d, h

X. LIFE SKILL (FOR STUDENTS)

1. Make some weapon models used by the Old Stone Age man using clay.
2. Discuss with your grandpa, grandma, neighbours and teachers and collect information about your street, village, town or school.

With that collected data, try to write its history titling your writing as “I am a Historian”.

XI. ANSWER GRID

Early men scribbled and painted on me...Today they used me to build houses and lay roads. who am I? Ans : ROCK	Name any two archaeological sources? Ans : Coins, Inscriptions	Name the types of literary sources? Ans : Secular literature Religious literature
Expand BC (BCE). Ans : Before Christ (or) Before Common Era	what is the meaning of the Greek word “Istoria”? Ans : Learning by enquiry	Expand AD(CE). Ans : Common Era
_____ is the study of inscriptions. Ans : Epigraphy	_____ is the study of coins. Ans : Numismatics	I can help you to talk, see, hear, write and read. There is no world without me. Who am I? Ans : Mobile phone

XII. MAP WORK (REFER MAP BOOK)

Mark the following places in the political map of India.

a. Delhi b. Chennai c. Tamil Nadu d. Andhra Pradesh e. Kerala f. Karnataka

SUMMATIVE ASSESMENT – TERM - I**Time: 2.00 Hrs.****Marks: 60****I. Choose the correct answer:****6×1=6**

- 1) **What was the step taken by the earlyman to collect his food?**
 a) Trade b) Hunting c) Painting d) Rearing of animals
- 2) **What metals were known to the people of Indus Civilization?**
 a) Copper, Bronze, Silver, Gold but not Iron b) Copper, Silver, Iron but not Bronze
 c) Copper, Gold, Iron but not Silver d) Copper, Silver, Iron but not Gold
- 3) **Which city is related to Keezhadi excavation?**
 a) Madurai b) Kancheepuram c) Poompuhar d) Harappa
- 4) **The only celestial body where man has successfully landed**
 a) Mars b) Moon c) Mercury d) Venus
- 5) **The frozen continent is**
 a) North America b) Australia c) Antarctica d) Asia
- 6) **'Discovery of India' - a book was written by**
 a) Rajaji b) V.O.C c) Nethaji d) Jawaharlal Nehru

II. Fill in the blanks:**4×1=4**

- 7) Rock paintings are found at _____ in Nilgiris.
- 8) _____ is the mineral rich plateau in India.
- 9) _____ is known as the city of temples.
- 10) _____ was the Independent India's first Law Minister

III. Match it:**5×1=5**

- 11) Asoka - Mars
- 12) Mohenjo-Daro - The Pacific Ocean
- 13) Red Planet - Mound of dead
- 14) The Mariana Trench - India
- 15) Unity of diversity - The most famous king

IV. True or False:**5×1=5**

- 16) The earliest form of writings was developed by Chinese.
- 17) Many rock cut temples were made during the Pallava period.
- 18) **Circle the odd one out:**
 A) Africa, Europe, Australia, Srilanka
 B) Rover, Orbiter, Aeroplane, Space, Shuttle

19) Name the following:

The Living Sphere _____.

20) Find out the wrong pair:

- a) Vadamalai - Gold
- b) Western Ghats - Sandal
- c) Southern sea - Pearls
- d) Eastern sea - Ahil

V. Answer in one word:**5×1=5**

- 21) Mention any one epic name.
 22) Make a list of baked and raw foods that we eat.
 23) Which is the oldest city in Thondai Nadu?
 24) Which ocean is named after a country?
 25) Is inscription a written record?

VI. Answer the short questions: [Any 8]**8×2=16**

- 26) Mention the places from where we got pre-historic tools.
 27) What is evolution?
 28) Mention the ancient cities of Tamil Nadu.
 29) Why did humans move from place to place?
 30) Name the inner planets.
 31) What is a continent?
 32) **Distinguish between:**
 A mountain and a plateau.
 33) Define diversity.
 34) Write the names of three major festivals celebrated in India.
 35) What is discrimination?

VII. Answer the following in detail: [Any 3]**3×5=15****36) Answer the Grid:**

The invention of _____ made pot making easier. Ans: _____	Which was the first scientific invention of humans? Ans: _____
Which was the main occupation of early humans? Ans: _____	_____ is related to the field of archaeology. Ans: _____
Which is the best stone for makin weapons? Ans: _____	Towns and cities emerged because of _____ and _____ Ans: _____

- 37) What do you know about the Great Bath?
 38) Give the important features of the Pacific Ocean.
 39) What are the causes of Prejudice?
 40) Write a note on plateaus.

VIII. Mark the following places in the map of India:**4×1=4**

- 41) (i) Delhi (ii) Mohenjo Daro (iii) Kanchipuram (iv) Lothal

விடுதலைக் கிணற்றுக்கும் நேரமில்லாம்
படித்தலைக் கிணற்றுப்பேரம்

எமது வெளியீடுகள் (STATE BOARD)

6th to 12th Std - **STEP TO SUCCESS ENGLISH**

10th to 12th Std - **ELITE ENGLISH**

6th to 12th Std - உன்னால் முடியும் தமிழ்

10th to 12th Std - அமுத சுரபி தமிழ்

6th to 10th Std - சமூகஅறிவியல்
(Tamil & English Medium)

8th to 10th Std - அறிவியல்
(Tamil & English Medium)



DOLPHIN PUBLICATIONS®

239, Keelappatti Street, Srivilliputtur - 626 125. Virudhunagar Dt. TN.

Cell : 98653 06197 / 89256 77710 / 99435 67646

93453 14146 / 93453 30937

Mail us : dolphin.pub2005@gmail.com | Visit us : www.kalvidolphin.com

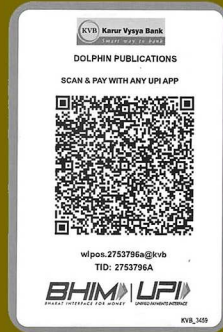

63743 17883